

NOTICE!!

These documents have been scanned!

Do not place un-scanned documents beneath this notice!

Do not remove this notice from this file!

GPO Jacket No. 560-102
Print Order 61540
Rise Business Services, LLC
Job=AZ15 5/6/2019



Box Number= AZ15021



Claim Begin-End: AMC435530-AMC435536

1 Initial Receipt



AZ15021-8

AMC435500-AMC435942

[illegible]

United States Department of the Interior
Bureau of Land Management
 LANDS/RECREATION & PLANNING
 ONE N CENTRAL AVE
 PHOENIX, AZ 85004 -2203
 Phone: 602-417-9200

Receipt

No:

3454657

Transaction #: 3554243	
Date of Transaction: 12/15/2015	
CUSTOMER:	
SHERWOOD B OWENS 4050 N CAMINO FERREO TUCSON, AZ 85750-6355 US	

ENTERED
 DEC 17 2015
 BY: *Ram*

LINE #	QTY	DESCRIPTION	REMARKS	UNIT PRICE	TOTAL
1	7.00	LOCATABLE MINERALS / MINING CLAIMS-NEW, UNADJUD, ONE OR MORE AUTH NOS / NEW MINING CLAIMS LOCATION FEE CASES: AMC435530/\$37.00, AMC435531/\$37.00, AMC435532/\$37.00, AMC435533/\$37.00, AMC435534/\$37.00, AMC435535/\$37.00, AMC435536/\$37.00		- n/a -	259.00
2	7.00	LOCATABLE MINERALS / MINING CLAIMS-NEW, UNADJUD, ONE OR MORE AUTH NOS / NEW MINING CLAIMS MAINTENANCE FEE CASES: AMC435530/\$155.00, AMC435531/\$155.00, AMC435532/\$155.00, AMC435533/\$155.00, AMC435534/\$155.00, AMC435535/\$155.00, AMC435536/\$155.00		- n/a -	1085.00
3	7.00	LOCATABLE MINERALS / MINING CLAIMS-NEW, UNADJUD, ONE OR MORE AUTH NOS / NEW MINING CLAIM PROCESSING FEE CASES: AMC435530/\$20.00, AMC435531/\$20.00, AMC435532/\$20.00, AMC435533/\$20.00, AMC435534/\$20.00, AMC435535/\$20.00, AMC435536/\$20.00		- n/a -	140.00
TOTAL:					\$1,484.00

PAYMENT INFORMATION			
1	AMOUNT:	1484.00	POSTMARKED: N/A
	TYPE:	CHECK	RECEIVED: 12/15/2015
	CHECK NO:	33093	
	NAME:	OWENS, SHERWOOD B	

	4050 N CAMINO FERREO TUCSON AZ 85750-6355 US
--	---

REMARKS

This receipt was generated by the automated BLM Collections and Billing System and is a paper representation of a portion of the official electronic record contained therein.

NOTICE!!

These documents have been scanned!

Do not place un-scanned documents beneath this notice!

Do not remove this notice from this file!

GPO Jacket No. 560-102
Print Order 61540
Rise Business Services, LLC
Job=AZ15 5/6/2019



Box Number= AZ15021



Claim Begin-End: AMC435530-AMC435536

2 Correspondence



AZ15021-8

AMC435500-AMC435942

**NO
DOCUMENTS
FOUND**

NO DOCUMENTS FOUND
NO DOCUMENTS FOUND

NOTICE!!

These documents have been scanned!

Do not place un-scanned documents beneath this notice!

Do not remove this notice from this file!

GPO Jacket No. 560-102
Print Order 61540
Rise Business Services, LLC
Job=AZ15 5/6/2019



Box Number= AZ15021



Claim Begin-End: AMC435530-AMC435536

3 Transfers



AZ15021-8

AMC435500-AMC435942

AMC 435530



WHEN RECORDED, RETURN TO:

Michael R. Urman
DeConcini McDonald Yetwin & Lacy, P.C.
2525 E. Broadway, Suite 200
Tucson, AZ 85716-5300

Exempt pursuant to A.R.S. §11-1134(A)(6)

QUITCLAIM DEED

The undersigned, Sherwood B. Owens, Jr., a single man ("Grantor"), does, subject to the paramount right and title of the United States of America and the limitations under the General Mining Law, hereby grant and convey to Blue Bell Mine, LLC, an Arizona limited liability company ("Grantee"), whose address is 4050 N. Camino Ferrero, Tucson, AZ 85750, all of his right, title and interest in and to those certain lode mining claims situated in Yavapai County, Arizona, the names of which, the place of record of the location notices thereof in the official records of Yavapai County and the serial numbers assigned by the Arizona State Office of the Bureau of Land Management are set forth in Exhibit A attached hereto and made a part hereof (the "Property").

IN WITNESS WHEREFOR, Grantor has executed this Quitclaim Deed to be effective on May 16, 2017.

GRANTOR:

Sherwood B. Owens, Jr.

STATE OF ARIZONA)

County of Pima)

ss:

RECEIVED
2017 JUN 12 P 3:17
PHOENIX, ARIZONA

The foregoing instrument was acknowledged before me this 25th day of May, 2017, by Sherwood B. Owens, Jr.

My Commission Expires:

1-8-2021

Notary Public

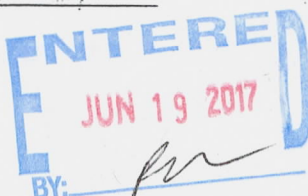
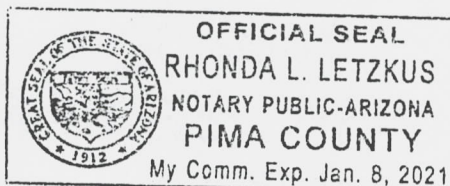

*CALLER ON 6/19/2017
TO VERIFY ADDRESS.
IT IS 4060 NOT
4050. RM
ALSO FERRERO NOT
FERRERO. RM*

EXHIBIT A
Property Defined

The Property consists of the following described unpatented lode mining claims situated in the Yavapai County, Arizona, the names of which, the place of record of the location notices thereof in the official records of Yavapai County and the serial numbers assigned by the Arizona State Office of the Bureau of Land Management are as follows:

Claim Name	Location Date	Yavapai County Records	BLM Serial AMC No.
Blue Copper	12/01/2015	2015-0059177	435530
Blue Fawn	12/01/2015	2015-0059178	435531
Blue Pants	12/01/2015	2015-0059179	435532
Only #3	12/01/2015	2015-0059180	435533
Only #4	12/01/2015	2015-0059181	435534
Victory #3	12/01/2015	2015-0059182	435535
Victory #4	12/01/2015	2015-0059183	435536

I:\FILES\DOCS\OWEN12\170384\DOC\11C4627.DOCX

RECEIVED
JUN 12 2017
2017 JUN 12 P 3:17
MIGUEL, ARIZONA



DeCONCINI McDONALD YETWIN & LACY

A PROFESSIONAL CORPORATION
ATTORNEYS AT LAW

2525 EAST BROADWAY BOULEVARD • SUITE 200 • TUCSON, ARIZONA 85716-5300
(520) 322-5000 • (520) 322-5585 (FAX)

DMYL.COM

DENISE M. BANTON
LISA J. BOWEY
ALICE W. CALLISON
BARRY M. COREY
JODY A. CORRALES
PETER B. GOLDMAN
NATHAN B. HANNAH
STEVEN J. ITKIN
JAMES A. JUTRY
JOHN C. LACY
ZELMA LETARTE

KATHRYN B. NELSON
RYAN D. O'NEAL
JOHN C. RICHARDSON
LISA ANNE SMITH
SPENCER A. SMITH
SESALY O. STAMPS
JAMES M. SUSA
PAUL M. TILLEY
MEGAN J. TROG
GARY F. URMAN
MICHAEL R. URMAN

OF COUNSEL:

RICHARD M. YETWIN
BARRON & ASSOCIATES, P.C. - JOHN H. BARRON, III

FIRM FOUNDERS:

EVO A. DeCONCINI (1901-1986)
JOHN R. McDONALD (1933-2012)
DENNIS W. DeCONCINI

PHOENIX OFFICE:

7310 NORTH 16TH STREET, SUITE 205
PHOENIX, ARIZONA 85020
(602) 282-0500
FAX: (602) 282-0520

June 8, 2017

PLEASE REPLY TO TUCSON
KSMITH@DMYL.COM

Bureau of Land Management
Arizona State Office
One North Central Ave.
Phoenix, AZ 85004

Re: Notice of Transfer of Interest

Ladies and Gentlemen:

Notice is hereby given pursuant to 43 C.F.R. § 3833.32(b) that, by the enclosed Quitclaim Deed dated May 16, 2017, Sherwood B. Owens, Jr., has transferred his interest in seven (7) unpatented lode mining claims (the "Claims") to Blue Bell Mine, LLC, an Arizona limited liability company.

1. The Claims transferred are in Yavapai County, Arizona, the names of which and the serial numbers assigned to each claim are set forth in Exhibit A of the enclosed Quitclaim Deed which was recorded on May 30, 2017, Fee Number 2017-0026802.
2. The name and mailing list of the entity to which the claims have been transferred is:

Blue Bell Mine, LLC
4050 N. Camino Ferrero
Tucson, AZ 85750
3. A check in the amount of \$70.00 is enclosed to cover the fee for the transfer of seven (7) claims as indicated on the table at 43 C.F.R. § 3830.21.

Sincerely,

Katheryn A. Smith, CP
Certified Paralegal

Encl.

I:\FILES\DOCS\OWEN12\170384\LTR\11F7092.DOCX

3860760

DECONCINI McDONALD YETWIN & LACY
A PROFESSIONAL CORPORATION
ATTORNEYS AT LAW
2525 EAST BROADWAY BOULEVARD, SUITE 200
TUCSON, ARIZONA 85716-5300
KAS/170384

RECEIVED
BLM AT STATE OFFICE

2017 JUN 12 P 3:16

PHOENIX, ARIZONA

PHOENIX

AZ 852

08 JUN '17

PM 10 L

neopost

06/09/2017

US POSTAGE

FIRST-CLASS MAIL

\$00.46⁰



ZIP 85716
041L11236589

Bureau of Land Management
Arizona State Office
One North Central Ave.
Phoenix, AZ 85004

85004-442700



United States Department of the Interior
Bureau of Land Management
 DIV OF LANDS, MINRLS & ENERGY
 ONE N CENTRAL AVE
 PHOENIX, AZ 85004 -4427
 Phone: 602-417-9200

Receipt

No: 3860760

Transaction #: 3969606	
Date of Transaction: 06/13/2017	
CUSTOMER:	
	DECONCINI MCDONALD YETWIN & LACY P C 2525 E BROADWAY BLVD STE 200 TUCSON, AZ 85716-5350 US

LINE #	QTY	DESCRIPTION	REMARKS	UNIT PRICE	TOTAL
1	1.00	LOCATABLE MINERALS / MINING CLAIMS- NOT NEW-UNADJUD, ONE AUTH NO. ONLY / MINING CLAIM MONEY RECEIVED CASES: AMC435530/\$70.00	TRF/7	- n/a -	70.00
TOTAL:					\$70.00

PAYMENT INFORMATION			
1	AMOUNT:	70.00	POSTMARKED: N/A
	TYPE:	CHECK	RECEIVED: 06/12/2017
	CHECK NO:	065186	
	NAME:	DECONCINI MCDONALD YETWIN & LACY 2525 E BROADWAY BLVD STE 200 TUCSON AZ 85716-5350 US	

REMARKS

This receipt was generated by the automated BLM Collections and Billing System and is a paper representation of a portion of the official electronic record contained therein.

NOTICE!!

These documents have been scanned!

Do not place un-scanned documents beneath this notice!

Do not remove this notice from this file!

GPO Jacket No. 560-102
Print Order 61540
Rise Business Services, LLC
Job=AZ15 5/6/2019



Box Number= AZ15021



Claim Begin-End: AMC435530-AMC435536

4 Annual Filings



AZ15021-8

AMC435500-AMC435942

435530

UNITED STATES
DEPARTMENT OF THE INTERIOR
BUREAU OF LAND MANAGEMENT
MAINTENANCE FEE PAYMENT FORM
FOR LOSE CLAIMS, MILL SITES, AND TUNNEL SITES

Remitter Name: Sherwood B. Owens
Mailing Address: 6300 E. Speedway, #1224
City, State, Zip: Tucson, AZ 85710-1158

☐ Check here if this is a change of address.

FOR COUNTY RECORDER'S USE

No. of claims/sites 7
x \$165 per claim/site
Total due BLM \$ 0 1,155

1. The maintenance fee may be paid by cash, check, money order, Bureau of Land Management (BLM) Declining Deposit Account, or credit card (VISA, American Express, Discover, or MasterCard). Payments must be remitted to the BLM State Office where your claim or site is recorded and received on or before September 1. If the payment is mailed, the envelope must be postmarked by a bona fide delivery service on or before September 1 and received at the proper BLM State Office within 15 calendar days after the due date. Payments may also be made by telephone using a credit card. A complete listing of BLM State Offices with their addresses and phone numbers can be found at <http://www.blm.gov>.
2. The maintenance fee for the following claim(s)/site(s) applies to the assessment year 2020

CLAIM/SITE NAME	BLM SERIAL NO.
Blue Copper	435530
Blue Fawn	435531
Blue Pants	435532
Only #3	435533
Only #4	435534
Victory #3	435535
Victory #4	435536

Use a separate sheet for additional claim/site names, serial numbers, and claimant names and addresses.

#4768702

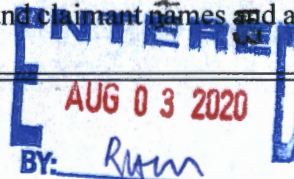

United States Department of the Interior
Bureau of Land Management
DIV OF LANDS, MINRLS & ENERGY
ONE N CENTRAL AVE
PHOENIX, AZ 85004 -4427
Phone: 602-417-9200

Receipt

No:

4768702

Transaction #: 4895474**Date of Transaction:** 07/24/2020

CUSTOMER:

SHERWOOD B OWENS
6300 E SPEEDWAY BLVD APT 224
TUCSON, AZ 85710-1164 US

LINE #	QTY	DESCRIPTION	REMARKS	UNIT PRICE	TOTAL
1	1.00	LOCATABLE MINERALS / MINING CLAIMS- NOT NEW-UNADJUD, ONE AUTH NO. ONLY / MINING CLAIM MONEY RECEIVED CASES: AMC435530/\$1155.00	MAINT 2021	- n/a -	1155.00
TOTAL:					\$1,155.00

PAYMENT INFORMATION			
1	AMOUNT:	1155.00	POSTMARKED: N/A
	TYPE:	CHECK	RECEIVED: 07/24/2020
	CHECK NO:	183	
	NAME:	S & N OWENS PROPERTIES LLC 6300 E SPEEDWAY BLVD APT 1224 TUCSON AZ 85710-1164 US	

REMARKS

This receipt was generated by the automated BLM Collections and Billing System and is a paper representation of a portion of the official electronic record contained therein.

Sherwood B. Owens
6300 E. Speedway, Apt. 1024
Tucson, AZ 85710-1158

PHOENIX AZ 852

21 JUL 2020 PM 3 L



RECEIVED
BLM AZ STATE OFFICE

2020 JUL 24 P 12:43

PHOENIX, ARIZONA

Bureau of Land Management
Division of Lands, Minerals + Energy
One N. Central Avenue
Phoenix, AZ 85004-4427

8500434427



435530

August 8, 2019

Bureau of Land Management
Div. Of Lands, Minerals & Energy
One N. Central Avenue
Phoenix, AZ 85004-4427

Gentlement:

Please find enclosed Check No. 163 in the amount of \$1085 in payment of claims as listed on a former receipt.

AMC Numbers:

435530 Blue Copper
435531 Blue Fawn
435532 Blue Pants
435533 Only # 3
435534 Only # 4
435535 Victory # 3
435536 Victory # 4

Please send receipt to Sherwood Owens
6300 E. Speedway, Apt. 1224
Tucson, AZ 85710

Please note that the Apt. Number in the address has changed.

Thank you for your attention in this matter.

Sincerely,

SBOwens/mlr

Sherwood B. Owens
520-577-8654

SBO:mlr

RECEIVED
BLM AZ STATE OFFICE
2019 AUG -9 P 3:13
PHOENIX, ARIZONA

ENTERED
8/19/19
BY: *[Signature]*

453/40

Please note new
address

COPY from 2016

MAINTENANCE FEE PAYMENT

Blue Bell Mine

Claimant Name: SHERWOOD B. OWENS

Address: 6300 E. Speedway, Apt. 1224

City: TUCSON State: AZ Zip: 85710

Telephone: 520-577-8654

E-mail address:

Signature: [Signature]

☐ Check here if this is a change of address.

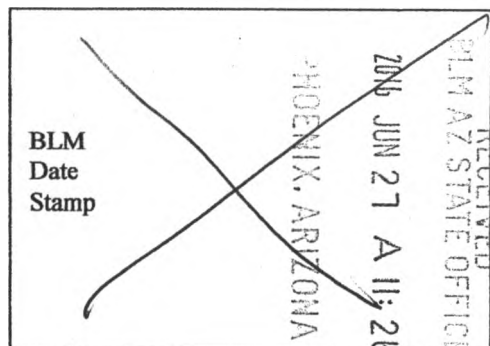

LINE NO.	AMC NUMBER	CLAIM/SITE NAME	COUNTY RECORDER DATA (If available)	TWP	RNG	SEC
1	435530	BLUE COPPER				
2	435531	BLUE FAWN				
3	435532	BLUE PANTS				
4	435533	ONLY # 3				
5	435534	ONLY # 4				
6	435535	VICTORY # 3				
7	435536	VICTORY # 4				
8						
9						
10						

List additional claims on Form MCF114.

Bureau of Land Management
Arizona State Office
www.blm.gov/az/

No. of Claims*: 7 x \$155 = \$ 1085.00
Check No: 144 Init. DET
Receipt No.: 3593120
For BLM Use Only

* \$155 per lode mining claim, mill site, or tunnel site; and \$155 for each 20 acres or portion thereof for each placer mining claim.

Form: MCF112
Revised July 2014

United States Department of the Interior
Bureau of Land Management
 DIV OF LANDS, MINRLS & ENERGY
 ONE N CENTRAL AVE
 PHOENIX, AZ 85004 -4427
 Phone: 602-417-9200

Receipt

COPY

No: New address

Transaction #:	
Date of Transaction:	
CUSTOMER:	
SHERWOOD B OWENS	6300 E. Speedway, Apt. 1224
TUCSON, AZ	85710

LINE #	QTY	DESCRIPTION	REMARKS	UNIT PRICE	TOTAL
1	1.00	LOCATABLE MINERALS / MINING CLAIMS- NOT NEW-UNADJUD, ONE AUTH NO. ONLY / MINING CLAIM MONEY RECEIVED CASES: AMC435530/\$1085.00		- n/a -	1085.00
TOTAL:					\$1,085.00

PAYMENT INFORMATION			
NOTE: Items will appear on credit card statement as "Bureau of Land Mgmt CO".			
1	AMOUNT:	1085.00	POSTMARKED: N/A
	TYPE:	CREDIT CARD	RECEIVED: 08/15/2017
	NAME:	OWENS, SHERWOOD B 6300 E. Speedway, Apt. 1224 TUCSON AZ 85710	
	CARD NO:	XXXXXXXXXXXX7460	AUTH CODE: 97954D
	NAME ON CARD:	ROBERT S OWENS	
	EXPIRES:	07/2020	
	SIGNATURE:		

REMARKS

This receipt was generated by the automated BLM Collections and Billing System and is a paper representation of a portion of the official electronic record contained therein.



United States Department of the Interior
Bureau of Land Management
DIV OF LANDS, MINRLS & ENERGY
ONE N CENTRAL AVE
PHOENIX, AZ 85004 -4427
Phone: 602-417-9200

Receipt

No:

4531410

Transaction #: 4652265**Date of Transaction:** 08/13/2019

CUSTOMER:

SHERWOOD B OWENS
6300 E SPEEDWAY BLVD APT 1301
TUCSON, AZ 85710-1162 US

LINE #	QTY	DESCRIPTION	REMARKS	UNIT PRICE	TOTAL
1	1.00	LOCATABLE MINERALS / MINING CLAIMS- NOT NEW-UNADJUD, ONE AUTH NO. ONLY / MINING CLAIM MONEY RECEIVED CASES: AMC435530/\$1085.00	MAINT 2020	- n/a -	1085.00
TOTAL:					\$1,085.00

PAYMENT INFORMATION			
1	AMOUNT:	1085.00	POSTMARKED: N/A
	TYPE:	CHECK	RECEIVED: 08/09/2019
	CHECK NO:	163	
	NAME:	OWENS, SHERWOOD B 6300 E SPEEDWAY BLVD APT 1301 TUCSON AZ 85710-1162 US	

REMARKS

This receipt was generated by the automated BLM Collections and Billing System and is a paper representation of a portion of the official electronic record contained therein.

September 10, 2019

Bureau of Land Management
Arizona State Office
Division of Lands, Minerals & Energy
One N. Central Avenue, Ste. 800
Phoenix, AZ 85004-4427

Re: Sherwood B. Owens
6300 E. Speedway Blvd., Apt. 1224
Tucson, AZ 85710-1158

AMC No. 435530

Gentlemen:

On August 9, 2019 I received a receipt for my payment of \$1085 on seven claims. I was not aware that the new charges for this year had increased to \$165 per claim.

Therefore, in response to your request for additional payment on the above account I am enclosing a check in the amount of \$70.00 to cover a \$10.00 charge for each of the following claims:

AMC Numbers:

435530 - \$10.00
435531 - \$10.00
435532 - \$10.00
435533 - \$10.00
435534 - \$10.00
435535 - \$10.00
435536 - \$10.00

Thank you for your attention in this matter.

Sincerely,

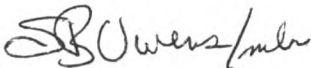

Sherwood B. Owens
520-577-8654

SBO:mlr

Enc: Check



4561475

RECEIVED
BLM AZ STATE OFFICE
2019 SEP 12 P 2:40
PHOENIX, ARIZONA

United States Department of the Interior
Bureau of Land Management
 DIV OF LANDS, MINRLS & ENERGY
 ONE N CENTRAL AVE
 PHOENIX, AZ 85004 -4427
 Phone: 602-417-9200

Receipt	
No:	4561475

Transaction #: 4682735

Date of Transaction: 09/16/2019

CUSTOMER:

SHERWOOD B OWENS
 6300 E SPEEDWAY BLVD APT 224
 TUCSON, AZ 85710-1164 US

LINE #	QTY	DESCRIPTION	REMARKS	UNIT PRICE	TOTAL
1	1.00	LOCATABLE MINERALS / MINING CLAIMS-NOT NEW-UNADJUD, ONE AUTH NO. ONLY / MINING CLAIM MONEY RECEIVED CASES: AMC435530/\$70.00	ADDITIONAL FEES	- n/a -	70.00
TOTAL:					\$70.00

PAYMENT INFORMATION			
1	AMOUNT:	70.00	POSTMARKED: N/A
	TYPE:	CHECK	RECEIVED: 09/12/2019
	CHECK NO:	165	
	NAME:	OWENS, SHERWOOD B 6300 E SPEEDWAY BLVD APT 1224 TUCSON AZ 85710-1164 US	

REMARKS

This receipt was generated by the automated BLM Collections and Billing System and is a paper representation of a portion of the official electronic record contained therein.

8-20-18

AMC 435530

To: Tiva - BLM

Re: Replacement Check for Blue Bell Mine
Sherwood B. Owens

RECEIVED
BLM AZ STATE OFFICE
200 AUG 21 P 4:49
PHOENIX ARIZONA

The enclosed check replaces our
original check # 32729 which was
returned to you due to Insufficient
Funds. Sorry for inconvenience. We
changed some accounts at Wells Fargo
& your check didn't clear in time.

Thank you,

Mary Lou Rex, Secretary
for Dr. Sherwood B. Owens

7 Claims

AMC Numbers: 435530 - 435536

To Reorder: Form 002 Desert Low Vision 520-881-3439 www.desertlowvision.com

#4245731



Sherwood B. Owens, Jr.
6300 E. Speedway Blvd. #1301
Tucson, AZ. 85710

PHOENIX AZ 852

22 AUG 2018 PM 5 L



Bureau of Land Management
1 North Central Avenue, Ste. 800
Phoenix, AZ 85004-4427

RECEIVED
BLM AZ STATE OFFICE
2018 AUG 24 P 1:48
PHOENIX, ARIZONA

Attention: Tina

85004-442700



United States Department of the Interior
Bureau of Land Management
DIV OF LANDS, MINRLS & ENERGY
ONE N CENTRAL AVE
PHOENIX, AZ 85004 -4427
Phone: 602-417-9200

Receipt

No: 4245731

Transaction #: 4361184**Date of Transaction:** 08/27/2018**CUSTOMER:**

SHERWOOD B OWENS
6300 E SPEEDWAY BLVD APT 1301
TUCSON, AZ 85710-1162 US

LINE #	QTY	DESCRIPTION	REMARKS	UNIT PRICE	TOTAL
1	1.00	LOCATABLE MINERALS / MINING CLAIMS- NOT NEW-UNADJUD, ONE AUTH NO. ONLY / MINING CLAIM MONEY RECEIVED CASES: AMC435530/\$1085.00	MAINT 2019/7	- n/a -	1085.00
TOTAL:					\$1,085.00

PAYMENT INFORMATION

1	AMOUNT:	1085.00	POSTMARKED:	N/A
	TYPE:	CHECK	RECEIVED:	08/24/2018
	CHECK NO:	91-527/1221 899		
	NAME:	OWENS, SHERWOOD B 6300 E SPEEDWAY BLVD APT 1301 TUCSON AZ 85710-1162 US		

REMARKS

CLAIMANT SENT IN ANOTHER FORM OF PAYMENT/THEY WERE NOTIFIED FROM
THEIR BANK INSUFFICIENT FUNDS

This receipt was generated by the automated BLM Collections and Billing System and is a paper representation of a portion of the official electronic record contained therein.

435530

August 7, 2018

Bureau of Land Management
One N. Central Avenue, Suite 800
Phoenix, AZ 85004-4427

RECEIVED
BLM AZ STATE OFFICE
2018 AUG 10 P 2:22
PHOENIX, ARIZONA

Gentlemen:

Enclosed is my check covering the Maintenance Fees on Seven Claims covering the period of September, 2018 – September, 2019. Seven times \$155 = \$1,085.00. These claims are in the name of Blue Bell Mine, Sherwood B. Owens. Old address on Camino Ferreo in Tucson is no longer valid.

New Address: Sherwood B. Owens
Villa Hermosa
6300 E. Speedway, Apt. 1301
Tucson, AZ 85710

AMC Numbers: 435530
435531
435532
435533
435534
435535
435536

I would appreciate receiving a receipt at my new address. Thank you for your attention to this matter.

Sincerely,

Sherwood B. Owens
520-577-8654

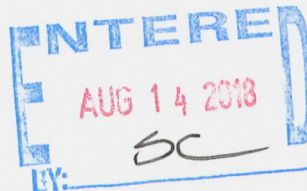

#4333499

6300 E. Speedway, #1301
Tucson, AZ 85710

RECEIVED
BLM AZ STATE OFFICE

2018 AUG 10 P 2:22

PHOENIX, ARIZONA

PHOENIX AZ 850

07 AUG 2018 PM 11:11



Bureau of Land Management
One North Central Avenue, Suite 800
Phoenix, AZ 85004-4427

85004-442700



United States Department of the Interior
Bureau of Land Management
DIV OF LANDS, MINRLS & ENERGY
ONE N CENTRAL AVE
PHOENIX, AZ 85004 -4427
Phone: 602-417-9200

Receipt

No: 4233499

Transaction #: 4348845	
Date of Transaction: 08/13/2018	
CUSTOMER:	
	SHERWOOD B OWENS 6300 E SPEEDWAY BLVD APT 1301 TUCSON, AZ 85710-1162 US

LINE #	QTY	DESCRIPTION	REMARKS	UNIT PRICE	TOTAL
1	1.00	LOCATABLE MINERALS / MINING CLAIMS- NOT NEW-UNADJUD, ONE AUTH NO. ONLY / MINING CLAIM MONEY RECEIVED CASES: AMC435530/\$1085.00	MAINT 2019/7	- n/a -	1085.00
TOTAL:					\$1,085.00

PAYMENT INFORMATION				
1	AMOUNT:	1085.00	POSTMARKED:	N/A
	TYPE:	CHECK	RECEIVED:	08/10/2018
	CHECK NO:	32779		
	NAME:	OWENS, SHERWOOD B 4060 N CAMINO FERRO TUCSON AZ 85750 US		

REMARKS

This receipt was generated by the automated BLM Collections and Billing System and is a paper representation of a portion of the official electronic record contained therein.

435530

MAINTENANCE FEE PAYMENT

Claimant Name: SHERWOOD B. OWENSAddress: 4050 N. CAMINO FERREOCity: TUCSON State: AZ Zip: 85750Telephone: 520-577-8654E-mail address: BOBOWENS.PHOENIX@GMAIL.COMSignature: [Signature]☐ Check here if this is a change of address.BLM
Date
Stamp

PHOENIX, ARIZO

2011 AUG 15 P 12:28

RECEIVED
BLM ARIZONA OFFICE

LINE NO.	AMC NUMBER	CLAIM/SITE NAME	COUNTY RECORDER DATA (If available)	TWP	RNG	SEC
1	435530	BLUE COPPER				
2	435531	BLUE FAWN				
3	435532	BLUE PANTS				
4	435533	ONLY # 3				
5	435534	ONLY # 4				
6	435535	VICTORY # 3				
7	435536	VICTORY # 4				
8						
9						
10						

List additional claims on Form MCF114.

Bureau of Land Management
Arizona State Office
www.blm.gov/az/

No. of Claims*: 7 x \$155 = 1085Check No: CARD Init. PERReceipt No.: 3937878

For BLM Use Only

* \$155 per lode mining claim, mill site, or tunnel site; and \$155 for each 20 acres or portion thereof for each placer mining claim.

Form: MCF112
Revised July 2014

This form is available from the Arizona Geological Survey and may be reproduced.

ENTERED
AUG 16 2011
BY: RAM

United States Department of the Interior
Bureau of Land Management
 DIV OF LANDS, MINRLS & ENERGY
 ONE N CENTRAL AVE
 PHOENIX, AZ 85004 -4427
 Phone: 602-417-9200

Receipt

No: 3937878

Transaction #: 4047516	
Date of Transaction: 08/15/2017	
CUSTOMER:	
SHERWOOD B OWENS 4050 N CAMINO FERREO TUCSON, AZ 85750-6355 US	

LINE #	QTY	DESCRIPTION	REMARKS	UNIT PRICE	TOTAL
1	1.00	LOCATABLE MINERALS / MINING CLAIMS- NOT NEW-UNADJUD, ONE AUTH NO. ONLY / MINING CLAIM MONEY RECEIVED CASES: AMC435530/\$1085.00		- n/a -	1085.00
TOTAL:					\$1,085.00

PAYMENT INFORMATION				
NOTE: Items will appear on credit card statement as "Bureau of Land Mgmt CO".				
1	AMOUNT:	1085.00	POSTMARKED:	N/A
	TYPE:	CREDIT CARD	RECEIVED:	08/15/2017
	NAME:	OWENS, SHERWOOD B 4050 N CAMINO FERREO TUCSON AZ 85750-6355 US		
	CARD NO:	XXXXXXXXXXXX7460	AUTH CODE:	97954D
	NAME ON CARD:	ROBERT S OWENS		
	EXPIRES:	07/2020		
	SIGNATURE:			

REMARKS

This receipt was generated by the automated BLM Collections and Billing System and is a paper representation of a portion of the official electronic record contained therein.

435530

MAINTENANCE FEE PAYMENTClaimant Name: SHERWOOD B. OWENSAddress: 4050 N. CAMINO FERREOCity: TUCSON State: AZ Zip: 85750Telephone: 520-577-8654E-mail address: BOBOWENS.PHOENIX@GMAIL.COMSignature: [Signature]☐ Check here if this is a change of address.BLM
Date
Stamp

2016 JUN 27 A 11:26

LINE NO.	AMC NUMBER	CLAIM/SITE NAME	COUNTY RECORDER DATA (If available)	TWP	RNG	SEC
1	435530	BLUE COPPER				
2	435531	BLUE FAWN				
3	435532	BLUE PANTS				
4	435533	ONLY # 3				
5	435534	ONLY # 4				
6	435535	VICTORY # 3				
7	435536	VICTORY # 4				
8						
9						
10						

List additional claims on Form MCF114.

**Bureau of Land Management
Arizona State Office**www.blm.gov/az/No. of Claims*: 7 x \$155 = \$ 1085.00Check No: 144 Init. DEJReceipt No.: 3593120

For BLM Use Only

* \$155 per lode mining claim, mill site, or tunnel site; and \$155 for each 20 acres or portion thereof for each placer mining claim.

Form: MCF112
Revised July 2014

This form is available from the Arizona Geological Survey and may be reproduced.

ENTERED
JUN 28 2016
BY: RAM

United States Department of the Interior
Bureau of Land Management
DIV OF LANDS, MINRLS & ENERGY
ONE N CENTRAL AVE
PHOENIX, AZ 85004 -4427
Phone: 602-417-9200

Receipt

No: 3593120

Transaction #: 3696343	
Date of Transaction: 06/27/2016	
CUSTOMER:	
	SHERWOOD B OWENS 4050 N CAMINO FERREO TUCSON, AZ 85750-6355 US

LINE #	QTY	DESCRIPTION	REMARKS	UNIT PRICE	TOTAL
1	1.00	LOCATABLE MINERALS / MINING CLAIMS- NOT NEW-UNADJUD, ONE AUTH NO. ONLY / MINING CLAIM MONEY RECEIVED CASES: AMC435530/\$1085.00	2017 MAINT/7	- n/a -	1085.00
TOTAL:					\$1,085.00

PAYMENT INFORMATION				
1	AMOUNT:	1085.00	POSTMARKED:	N/A
	TYPE:	CHECK	RECEIVED:	06/27/2016
	CHECK NO:	144		
	NAME:	ROBERT, OWENS S PO BOX 44494 PHOENIX AZ 85064-4494 US		

REMARKS

This receipt was generated by the automated BLM Collections and Billing System and is a paper representation of a portion of the official electronic record contained therein.

NOTICE!!

These documents have been scanned!

Do not place un-scanned documents beneath this notice!

Do not remove this notice from this file!

GPO Jacket No. 560-102
Print Order 61540
Rise Business Services, LLC
Job=AZ15 5/6/2019



Box Number= AZ15021



Claim Begin-End: AMC435530-AMC435536

5 Miscellaneous



AZ15021-8

AMC435500-AMC435942

**NO
DOCUMENTS
FOUND**

NO DOCUMENTS FOUND
NO DOCUMENTS FOUND

NOTICE!!

These documents have been scanned!

Do not place un-scanned documents beneath this notice!

Do not remove this notice from this file!

GPO Jacket No. 560-102
Print Order 61540
Rise Business Services, LLC
Job=AZ15 5/6/2019



Box Number= AZ15021



Claim Begin-End: AMC435530-AMC435536

6 Location Notices-Amendments and Supporting Documents



AZ15021-8

AMC435500-AMC435942

MINING CLAIM STATUS REPORT

Data Entered: 12/17/15 AMM

MTP Checked By: EG

GEO Checked By: EG

LEAD SERIAL NUMBER: AMC 435530 thru AMC 435536

NUMBER OF CLAIMS & TYPE:

7 LODE
PLACER
ASSOCIATION PLACER
MILL SITE
TUNNEL SITE

CHARGES:

Location Fee @ \$37 = \$ 259
 Processing Fee @ \$20 = \$ 140
 Maintenance Fee @ \$155 = \$ 1085
 Add'l Maint Fee for Assoc Placer = \$
SUBTOTAL \$ 1484
 Other Fees \$
 Other Fees \$
TOTAL \$

TOTAL ACREAGE: _____ *Per Claim*
 (Placer Only)

NUMBER OF LOCATORS: _____

DOCUMENTS RECEIVED VIA: Over-the-Counter ☒ Mail ☐ **TIMELY FILED:** Yes ☒ No ☐

LEGAL DESCRIPTION:

T	<u>11 1/2 N</u>	R	<u>E</u>	SEC	<u>26, 27, 34, 35</u>
T		R		SEC	
T		R		SEC	
T		R		SEC	
T		R		SEC	

BLM ☐ FOREST SERVICE ☐ SUBJ TO PL 359: Yes ☐ No ☐
 WILDERNESS AREA ☐

SPLIT ESTATE: N/A ☐ SX ☐ PX ☐ OTHER ☐
 SRHA ☐ Was proper Notice filed if located on SHRA Land? Yes ☐ No ☐

RECONVEYED MINERALS ON BLM LAND REQUIRE OPENING ORDER FROM 1944 TO 1993:

Open to Entry On _____ N/A ☐

COMMENTS/STATUS: VOID ☐ PARTIALLY VOID ☐ PVT MINERALS ☐ WITHDRAWN LANDS ☐
 OTHER ☐

☐ Claimant acknowledges that portions of the following claim(s) site(s) may be void or voidable.

Printed Name of Claimant _____ Signature of Claimant _____

*****FINAL ADJUDICATION*****

DATE 3/25/2016 INITIALS PM

LODE CLAIM LOCATION MAP

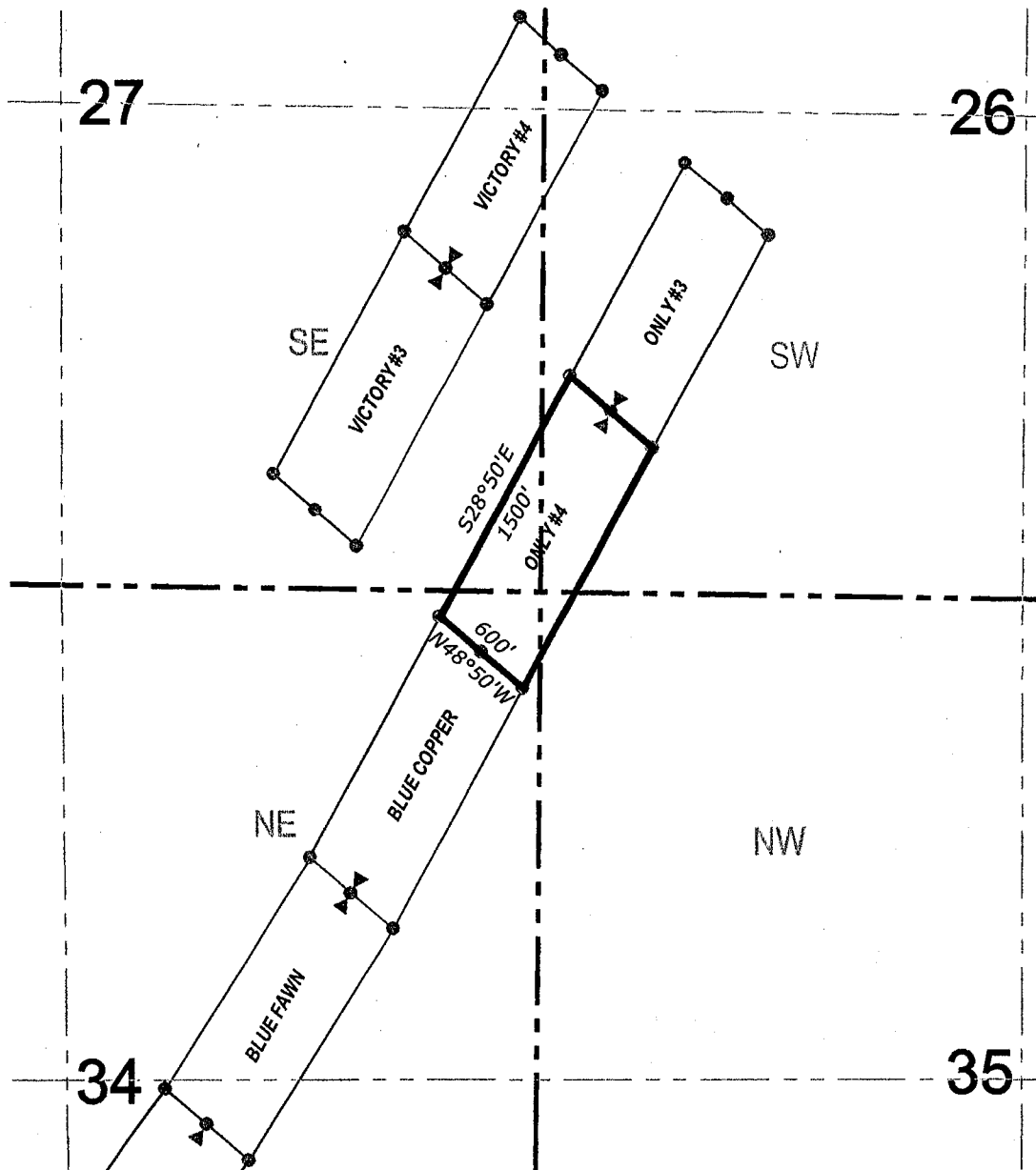

● Corner Posts

▲ Location Monuments

Scale: 1"=1000'



1. The above map depicts the **Only #4** Lode Claim, which is located in the SW 1/4 of the SW 1/4 of Section 26, SE 1/4 of the SE 1/4 of Section 27, NE 1/4 of the NE 1/4 of Section 34, and NW 1/4 of the NW 1/4 of Section 35, Township 11 1/2 North, Range 1 East, Gila & Salt River Base and Meridian, Yavapai County, State of Arizona, Peck Mining District.
2. The type of corner and location monuments used are wood 2"x2"x48" posts and metal tags with location information written thereon.
3. The bearings and distances in degrees and feet between claim corners are as depicted on the above map.

When recorded return to:

Sherwood B. Owens Jr.
4060 North Camino Ferreo
Tucson, Arizona 85750-6355

LOCATION NOTICE FOR LOPE MINING CLAIM

NOTICE IS HEREBY GIVEN that the Only #4
_____ lode mining claim has been located
by Sherwood B. Owens Jr. whose current mailing
address is 4060 North Camino Ferreo
Tucson, Arizona 85750-6355

RECEIVED
B.L.M. AZ STATE OFFICE
2015 DEC 15 A 11:16
PHOENIX, AZ

The general course of this claim is northeast / southwest and it is situated in Yavapai
County, Arizona. This claim is 1500 feet in length and 600 feet in width. This claim runs
from the location monument on which this location notice is posted approximately 1450 feet in a
southwesterly direction to the south end line and 50 feet in a northeasterly direction to the
north end line. This claim is marked by six monuments, one at each corner and one at the center of each
end line of the claim.

The location monument on which this notice is posted is situated within Section 26, Township 11 1/2
North, Range 1 East, Gila Salt River Base and Meridian, Arizona and this claim encompasses portions
of the following quarter section (s), section (s), Township (s) and Range (s) SW 1/4 of the SW 1/4 of Section
26, SE 1/4 of the SE 1/4 of Section 27, NE 1/4 of the NE 1/4 of Section 34, and NW 1/4 of the NW 1/4 of
Section 35, Township 11 1/2 North, Range 1 East, Gila Salt River Base and Meridian, Yavapai County,
Arizona, Peck Mining District.

The locality of this claim with reference to some natural object or permanent monument and additional information
(if any) concerning its locality are as follows: 8035 feet south and 10053 feet west of the northeast corner of
Section 24, Township 11 1/2 North, Range 1 East, to the northeast corner of the claim.

DATED AND POSTED on the ground this 1st day of December, 2015

LOCATOR (s) Sherwood B Owens Jr.
4060 North Camino Ferreo
Tucson, AZ 85750-6355

AGENT: T. Robert Breen

[Signature]

AMC435534

LODE CLAIM LOCATION MAP

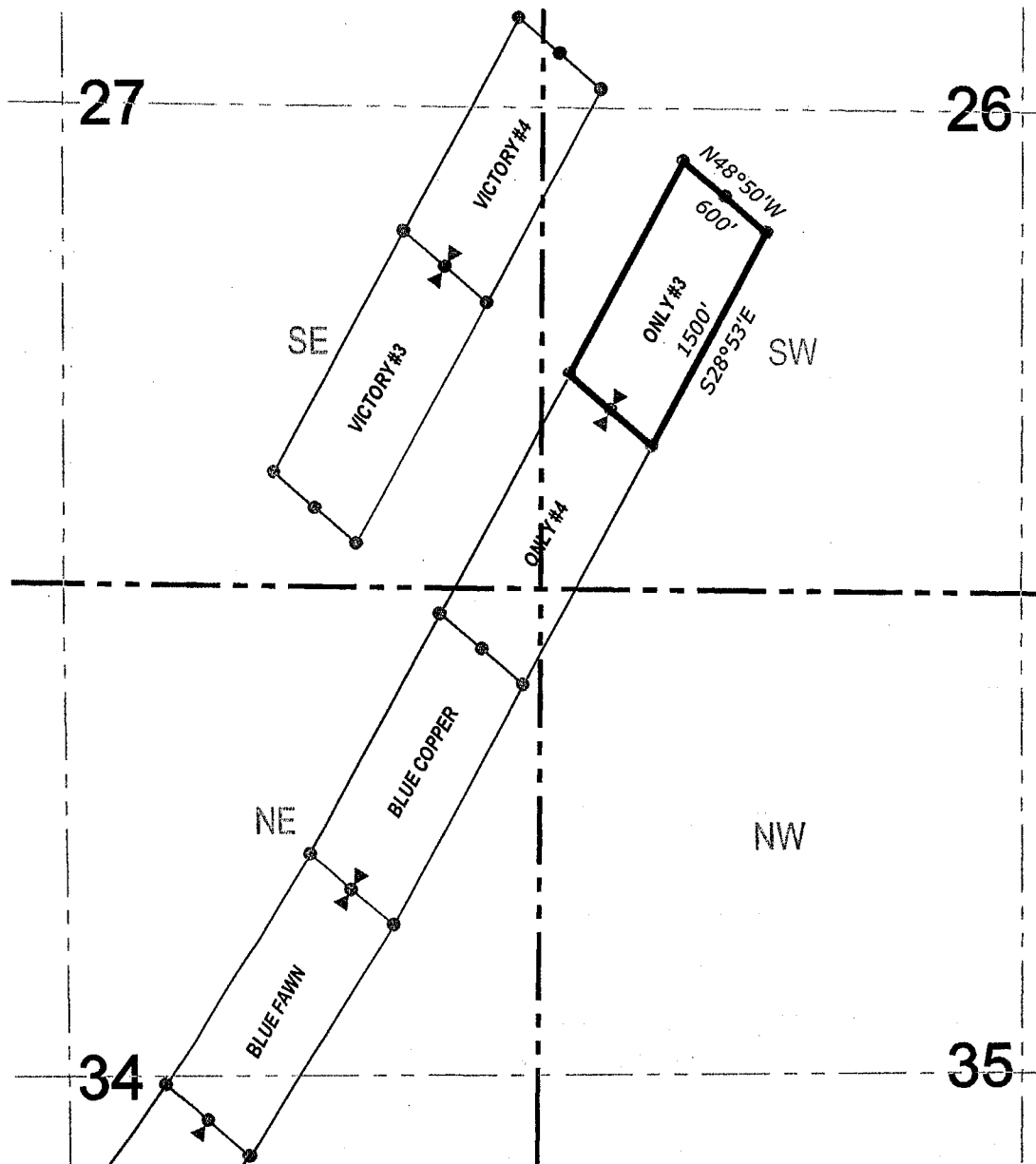

● Corner Posts

▲ Location Monuments

Scale: 1"=1000'



1. The above map depicts the **Only #3** Lode Claim, which is located in the SW 1/4 and NW 1/4 of the SW 1/4 of Section 26, Township 11 1/2 North, Range 1 East, Gila & Salt River Base and Meridian, Yavapai County, State of Arizona, Peck Mining District.
2. The type of corner and location monuments used are wood 2"x2"x48" posts and metal tags with location information written thereon.
3. The bearings and distances in degrees and feet between claim corners are as depicted on the above map.

Sherwood B. Owens Jr.
4060 North Camino Ferreo
Tucson, Arizona 85750-6355

NOTICE IS HEREBY GIVEN that the Only #3

RECEIVED
B.L.M. AZ STATE OFFICE
2015 DEC 15 A 11: 18
PHOENIX, AZ

AMC 435533

The locality of this claim with reference to some natural object or permanent monument and additional information (if any) concerning its locality are as follows: 6874 feet south and 9419 feet west of the northeast corner of Section 24, Township 11 1/2 North, Range 1 East, to the northeast corner of the claim.

LOCATOR (s) Sherwood B Owens Jr.
4060 North Camino Ferreo
Tucson, AZ 85750-6355

AGENT: T. Robert Breen

LODE CLAIM LOCATION MAP

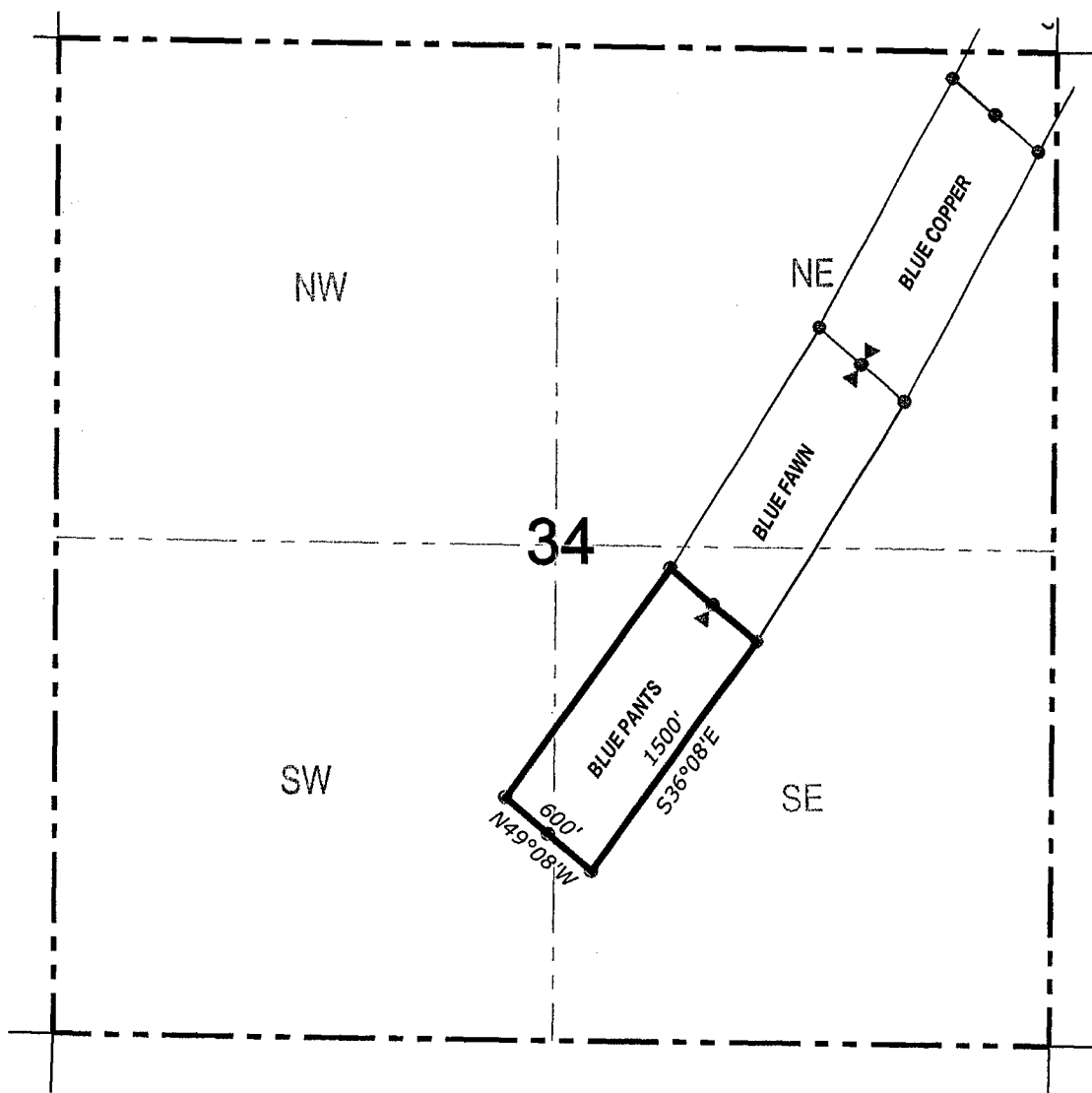

● Corner Posts

▲ Location Monuments

Scale: 1"=1000'



1. The above map depicts the **Blue Pants** Lode Claim, which is located in the NW 1/4 and SW 1/4 of the SE 1/4, and NE 1/4 and SE 1/4 of the SW 1/4 of Section 34, Township 11 1/2 North, Range 1 East, Gila & Salt River Base and Meridian, Yavapai County, State of Arizona, Peck Mining District.
2. The type of corner and location monuments used are wood 2"x2"x48" posts and metal tags with location information written thereon.
3. The bearings and distances in degrees and feet between claim corners are as depicted on the above map.

When recorded return to:

Sherwood B. Owens Jr.
4060 North Camino Ferreo
Tucson, Arizona 85750-6355

LOCATION NOTICE FOR LOPE MINING CLAIM

NOTICE IS HEREBY GIVEN that the Blue Pants

_____ lode mining claim has been located
by Sherwood B. Owens Jr. whose current mailing
address is 4060 North Camino Ferreo
Tucson, Arizona 85750-6355

RECEIVED
B.L.M. AZ STATE OFFICE
2015 DEC 15 A 11: 16
PHOENIX, AZ

The general course of this claim is northeast / southwest and it is situated in Yavapai
County, Arizona. This claim is 1500 feet in length and 600 feet in width. This claim runs
from the location monument on which this location notice is posted approximately 1450 feet in a
southwesterly direction to the south end line and 50 feet in a northeasterly direction to the
north end line. This claim is marked by six monuments, one at each corner and one at the center of each
end line of the claim.

The location monument on which this notice is posted is situated within Section 34, Township 11 1/2
North, Range 1 East, Gila Salt River Base and Meridian, Arizona and this claim encompasses portions
of the following quarter section (s), section (s), Township (s) and Range (s) NW 1/4 and SW 1/4 of the SE 1/4,
and NE 1/4 and SE 1/4 of the SW 1/4 of Section 34, Township 11 1/2 North, Range 1 East, Gila Salt River
Base and Meridian, Yavapai County, Arizona, Peck Mining District.

AMC435532

The locality of this claim with reference to some natural object or permanent monument and additional information
(if any) concerning its locality are as follows: 11933 feet south and 12297 feet west of the northeast corner of
Section 24, Township 11 1/2 North, Range 1 East, to the northeast corner of the claim.

DATED AND POSTED on the ground this 1st day of December, 2015.

LOCATOR (s) Sherwood B Owens Jr.
4060 North Camino Ferreo
Tucson, AZ 85750-6355

AGENT: T. Robert Breen / 

27

26

34

35

SE

SW

NE

NW

VICTORY #3

VICTORY #4

ONLY #3

ONLY #4

BLUE FAWN

1500'

600'

S32°06'E

BLUE COPPER

0 1 MILE

1. The above map depicts the **Blue Fawn** Lode Claim, which is located in the SE 1/4 and SW 1/4 of the NE 1/4, and NW 1/4 of the SE 1/4 of Section 34, Township 11 1/2 North, Range 1 East, Gila & Salt River Base and Meridian, Yavapai County, State of Arizona, Peck Mining District.
2. The type of corner and location monuments used are wood 2"x2"x48" posts and metal tags with location information written thereon.
3. The bearings and distances in degrees and feet between claim corners are as depicted on the above map.

When recorded return to:

Sherwood B. Owens Jr.
4060 North Camino Ferreo
Tucson, Arizona 85750-6355

LOCATION NOTICE FOR LODE MINING CLAIM

NOTICE IS HEREBY GIVEN that the Blue Fawn

_____ lode mining claim has been located
by Sherwood B. Owens Jr. whose current mailing
address is 4060 North Camino Ferreo
Tucson, Arizona 85750-6355

RECEIVED
B.L.M. AZ STATE OFFICE
2015 DEC 15 A 11:16
PHOENIX, AZ

The general course of this claim is northeast / southwest and it is situated in Yavapai
County, Arizona. This claim is 1500 feet in length and 600 feet in width. This claim runs
from the location monument on which this location notice is posted approximately 1450 feet in a
southwesterly direction to the south end line and 50 feet in a northeasterly direction to the
north end line. This claim is marked by six monuments, one at each corner and one at the center of each
end line of the claim.

The location monument on which this notice is posted is situated within Section 34, Township 11 1/2
North, Range 1 East, Gila Salt River Base and Meridian, Arizona and this claim encompasses portions
of the following quarter section (s), section (s), Township (s) and Range (s) SE 1/4 and SW 1/4 of the NE 1/4,
and NW 1/4 of the SE 1/4 of Section 34, Township 11 1/2 North, Range 1 East, Gila Salt River Base and
Meridian, Yavapai County, Arizona, Peck Mining District.

The locality of this claim with reference to some natural object or permanent monument and additional information
(if any) concerning its locality are as follows: 10662 feet south and 11500 feet west of the northeast corner of
Section 24, Township 11 1/2 North, Range 1 East, to the northeast corner of the claim.

DATED AND POSTED on the ground this 1st day of December, 2015.

LOCATOR (s) Sherwood B Owens Jr.
4060 North Camino Ferreo
Tucson, AZ 85750-6355

AGENT: T. Robert Breen / 

AMC435531

LODE CLAIM LOCATION MAP

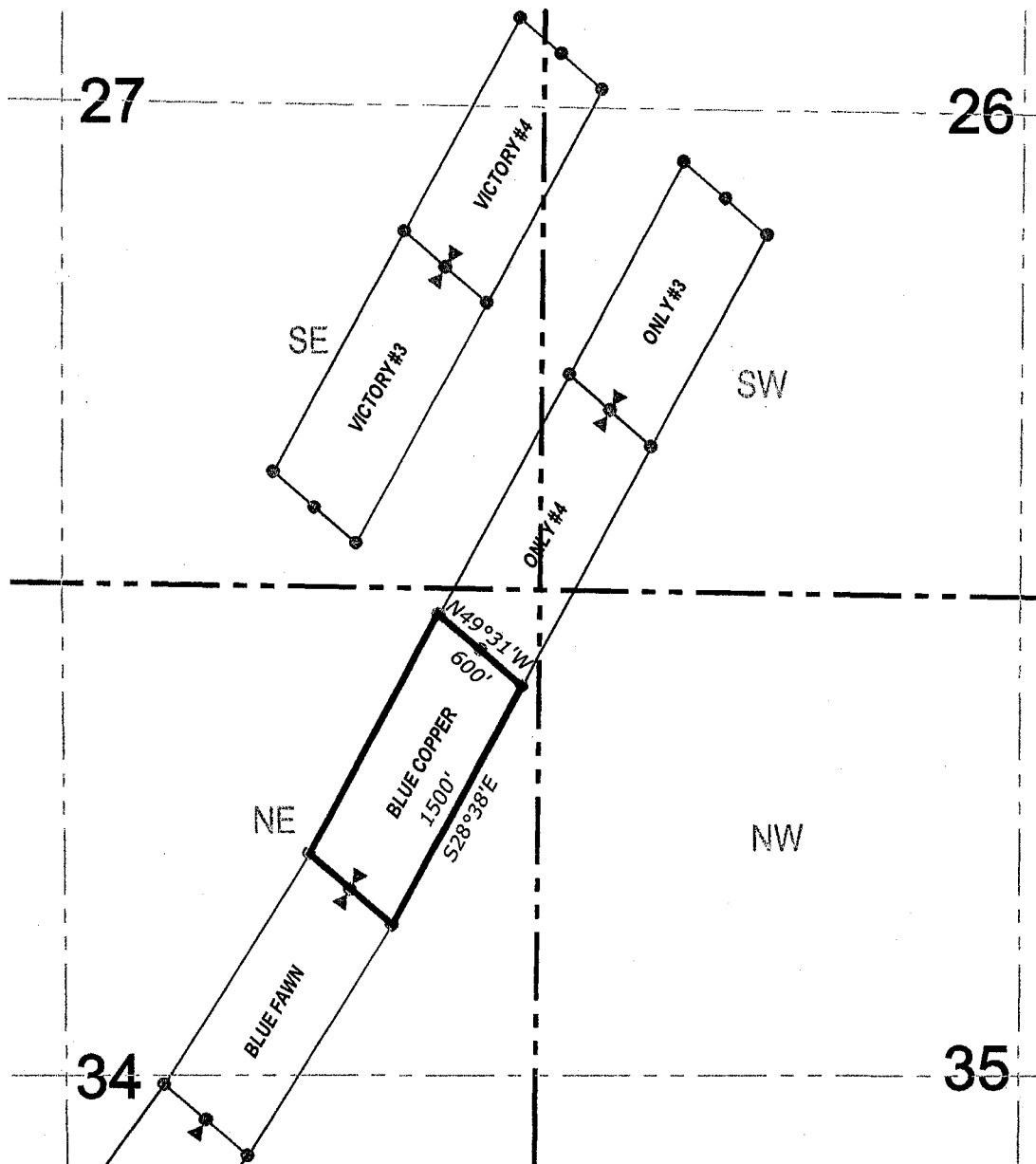

● Corner Posts

▲ Location Monuments

Scale: 1"=1000'



1. The above map depicts the **Blue Copper** Lode Claim, which is located in the SE 1/4 and NE 1/4 of the NE 1/4 of Section 34, Township 11 1/2 North, Range 1 East, Gila & Salt River Base and Meridian, Yavapai County, State of Arizona, Peck Mining District.
2. The type of corner and location monuments used are wood 2"x2"x48" posts and metal tags with location information written thereon.
3. The bearings and distances in degrees and feet between claim corners are as depicted on the above map.

When recorded return to:

Sherwood B. Owens Jr.
4060 North Camino Ferreo
Tucson, Arizona 85750-6355

LOCATION NOTICE FOR LODE MINING CLAIM

NOTICE IS HEREBY GIVEN that the Blue Copper

_____ lode mining claim has been located
by Sherwood B. Owens Jr. whose current mailing
address is 4060 North Camino Ferreo
Tucson, Arizona 85750-6355

RECEIVED
BLM. AZ STATE OFFICE
2015 DEC 15 A 11:16
PHOENIX, AZ

The general course of this claim is northeast / southwest and it is situated in Yavapai
County, Arizona. This claim is 1500 feet in length and 600 feet in width. This claim runs
from the location monument on which this location notice is posted approximately 50 feet in a
southwesterly direction to the south end line and 1450 feet in a northeasterly direction to the
north end line. This claim is marked by six monuments, one at each corner and one at the center of each
end line of the claim.

The location monument on which this notice is posted is situated within Section 34, Township 11 1/2
North, Range 1 East, Gila Salt River Base and Meridian, Arizona and this claim encompasses portions
of the following quarter section (s), section (s), Township (s) and Range (s) SE 1/4 and NE 1/4 of the NE 1/4
of Section 34, Township 11 1/2 North, Range 1 East, Gila Salt River Base and Meridian, Yavapai County,
Arizona, Peck Mining District.

The locality of this claim with reference to some natural object or permanent monument and additional information
(if any) concerning its locality are as follows: 9346 feet south and 10782 feet west of the northeast corner of
Section 24, Township 11 1/2 North, Range 1 East, to the northeast corner of the claim.

DATED AND POSTED on the ground this 1st day of December, 2015.

LOCATOR (s) Sherwood B Owens Jr.
4060 North Camino Ferreo
Tucson, AZ 85750-6355

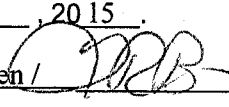
AGENT: T. Robert Breen / 

AMC435530

When recorded return to:

Sherwood B. Owens Jr.
4060 North Camino Ferreo
Tucson, Arizona 85750-6355

LOCATION NOTICE FOR LOPE MINING CLAIM

NOTICE IS HEREBY GIVEN that the Victory #3
_____ lode mining claim has been located
by Sherwood B. Owens Jr. whose current mailing
address is 4060 North Camino Ferreo
Tucson, Arizona 85750-6355

RECEIVED
G.L.M. AZ STATE OFFICE
2015 DEC 15 A 11:16
PHOENIX, AZ

The general course of this claim is northeast / southwest and it is situated in Yavapai
County, Arizona. This claim is 1500 feet in length and 600 feet in width. This claim runs
from the location monument on which this location notice is posted approximately 1450 feet in a
southwesterly direction to the south end line and 50 feet in a northeasterly direction to the
north end line. This claim is marked by six monuments, one at each corner and one at the center of each
end line of the claim.

The location monument on which this notice is posted is situated within Section 27, Township 11 1/2
North, Range 1 East, Gila Salt River Base and Meridian, Arizona and this claim encompasses portions
of the following quarter section (s), section (s), Township (s) and Range (s) NE 1/4, SE 1/4 and SW 1/4 of the
SE 1/4 of Section 27, Township 11 1/2 North, Range 1 East, Gila Salt River Base and Meridian, Yavapai
County, Arizona, Peck Mining District.

The locality of this claim with reference to some natural object or permanent monument and additional information
(if any) concerning its locality are as follows: 7246 feet south and 10964 feet west of the northeast corner of
Section 24, Township 11 1/2 North, Range 1 East, to the northeast corner of the claim.

DATED AND POSTED on the ground this 1st day of December, 20 15

LOCATOR (s) Sherwood B Owens Jr.
4060 North Camino Ferreo
Tucson, AZ 85750-6355

AGENT: T. Robert Breen / 

AMC 435535

LODE CLAIM LOCATION MAP

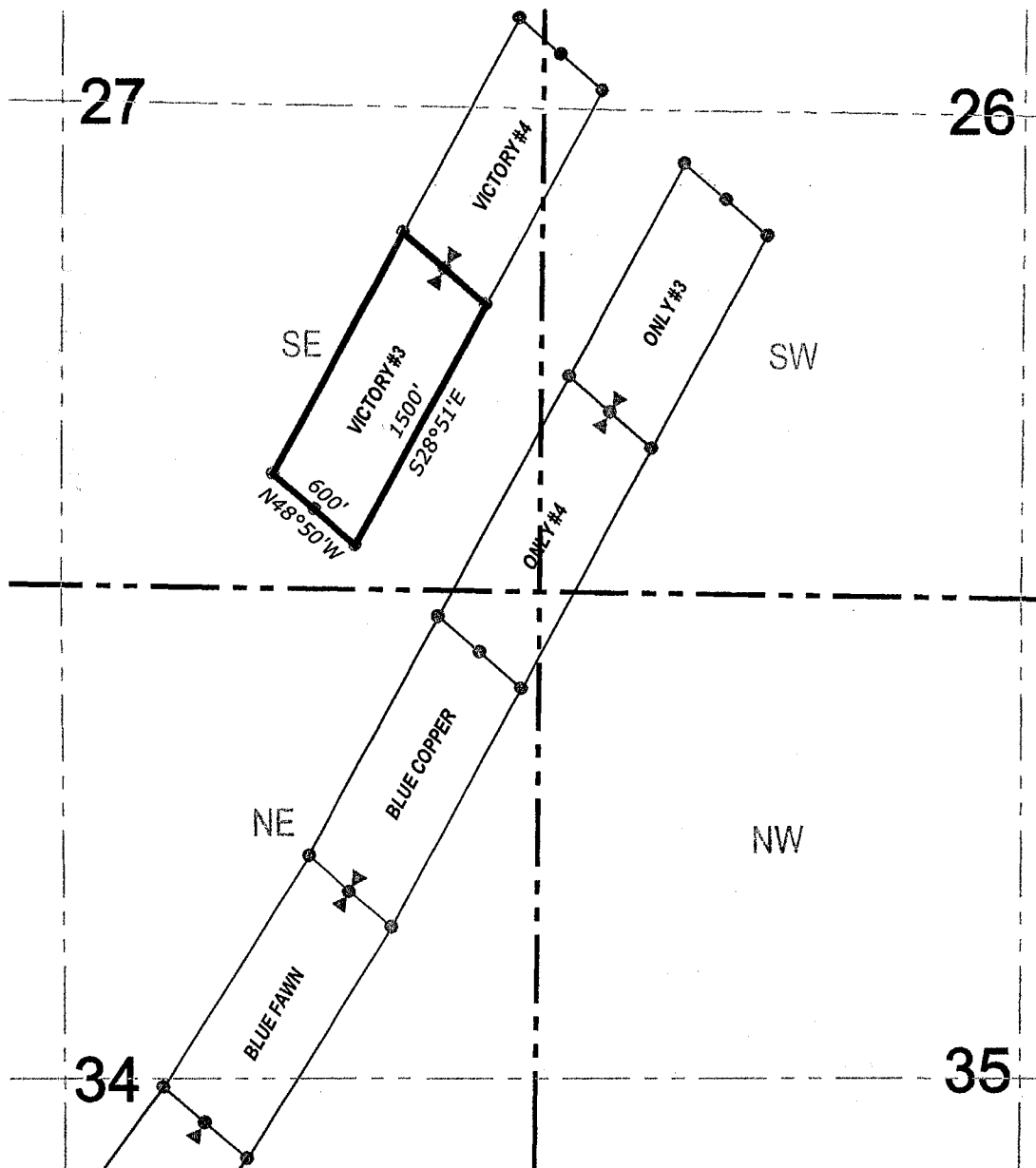

● Corner Posts

▲ Location Monuments

Scale: 1"=1000'



1. The above map depicts the **Victory #3** Lode Claim, which is located in the NE 1/4, SE 1/4 and SW 1/4 of the SE 1/4 of Section 27, Township 11 1/2 North, Range 1 East, Gila & Salt River Base and Meridian, Yavapai County, State of Arizona, Peck Mining District.
2. The type of corner and location monuments used are wood 2"x2"x48" posts and metal tags with location information written thereon.
3. The bearings and distances in degrees and feet between claim corners are as depicted on the above map.

When recorded return to:

Sherwood B. Owens Jr.
4060 North Camino Ferreo
Tucson, Arizona 85750-6355

LOCATION NOTICE FOR LOPE MINING CLAIM

NOTICE IS HEREBY GIVEN that the Victory #4

_____ lode mining claim has been located
by Sherwood B. Owens Jr. whose current mailing
address is 4060 North Camino Ferreo
Tucson, Arizona 85750-6355

RECEIVED
B.L.M. AZ STATE OFFICE
2015 DEC 15 A 11:16
PHOENIX, AZ

The general course of this claim is northeast / southwest and it is situated in Yavapai
County, Arizona. This claim is 1500 feet in length and 600 feet in width. This claim runs
from the location monument on which this location notice is posted approximately 50 feet in a
southwesterly direction to the south end line and 1450 feet in a northeasterly direction to the
north end line. This claim is marked by six monuments, one at each corner and one at the center of each
end line of the claim.

The location monument on which this notice is posted is situated within Section 27, Township 11 1/2
North, Range 1 East, Gila Salt River Base and Meridian, Arizona and this claim encompasses portions
of the following quarter section (s), section (s), Township (s) and Range (s) NE 1/4 of the SE 1/4 and SE 1/4 of
the NE 1/4 of Section 27, and NW 1/4 of the SW 1/4 and SW 1/4 of the NW 1/4 of Section 26, Township 11
1/2 North, Range 1 East, Gila Salt River Base and Meridian, Yavapai County, Arizona, Peck Mining District.

The locality of this claim with reference to some natural object or permanent monument and additional information
(if any) concerning its locality are as follows: 6083 feet south and 10322 feet west of the northeast corner of
Section 24, Township 11 1/2 North, Range 1 East, to the northeast corner of the claim.

DATED AND POSTED on the ground this 1st day of December, 2015.

LOCATOR (s) Sherwood B Owens Jr.
4060 North Camino Ferreo
Tucson, AZ 85750-6355

AGENT: T. Robert Breen



AMC435536

LODE CLAIM LOCATION MAP

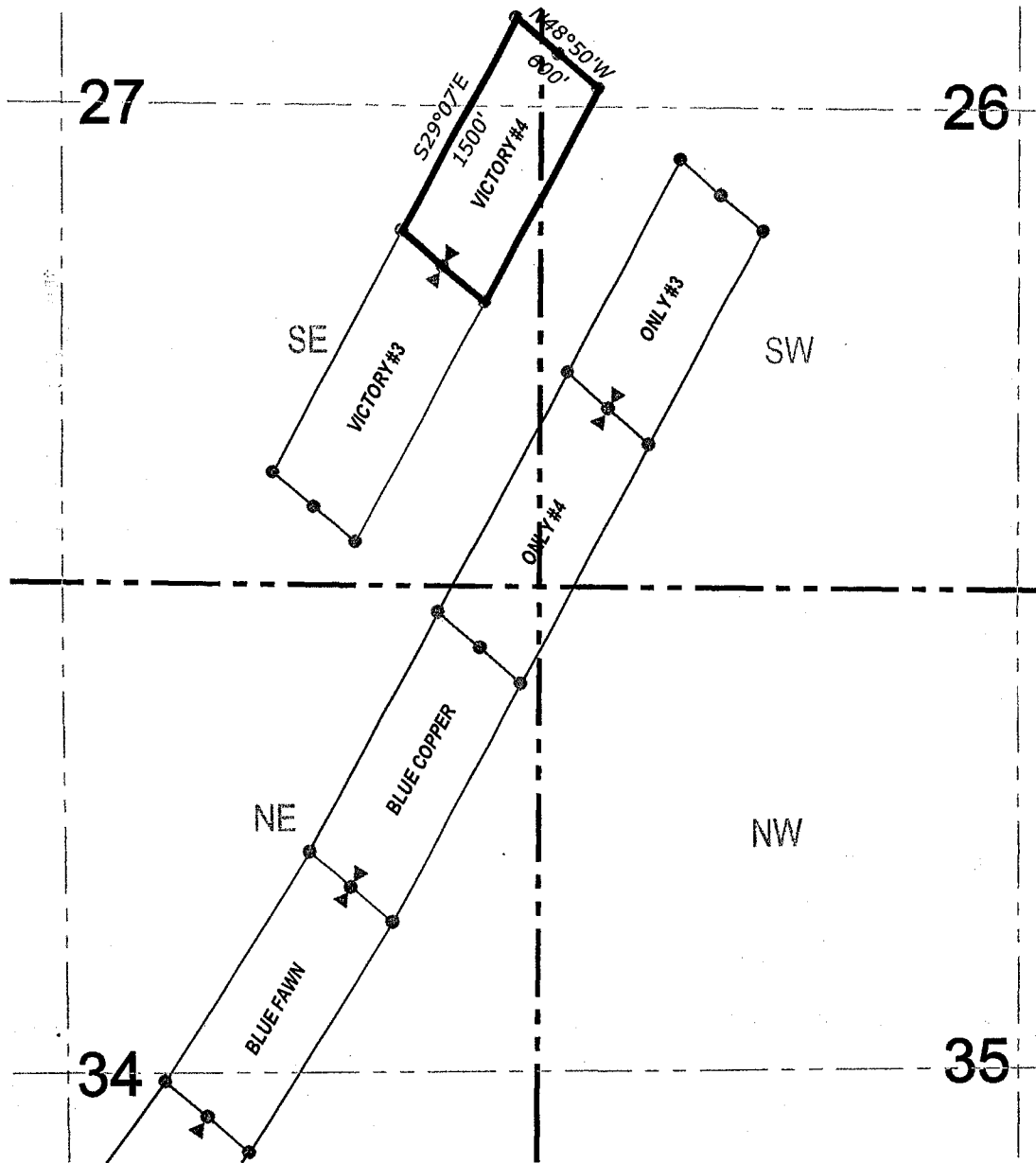

● Corner Posts

▲ Location Monuments

Scale: 1"=1000'



1. The above map depicts the **Victory #4** Lode Claim, which is located in the NE 1/4 of the SE 1/4 and SE 1/4 of the NE 1/4 of Section 27, and NW 1/4 of the SW 1/4 and SW 1/4 of the NW 1/4 of Section 26, Township 11 1/2 North, Range 1 East, Gila & Salt River Base and Meridian, Yavapai County, State of Arizona, Peck Mining District.
2. The type of corner and location monuments used are wood 2"x2"x48" posts and metal tags with location information written thereon.
3. The bearings and distances in degrees and feet between claim corners are as depicted on the above map.

Input Parameters for Geographic Report with Land

System Id = CR

Admin State = AZ

Geo State =

Casetype Begins With

Case Disp Txt = AUTHORIZED, CANCELLED, EXPIRED, PENDING, REJECTED, RELINQUISHED, VOID, WITHDRAWN

Mer Twp Rng = 14 0112N 0010E

Section = 026, 027, 034, 035, 999

Mtrs =

Commodity =

Commodity Txt =

Pending Org =

Pend Org Decode =

Total Rows Returned: 0

PROTRACTION DIAGRAM NO 16 OFFICIALLY FILED 12/07/1959

STATUS OF PUBLIC DOMAIN
LAND AND MINERAL TITLES[illegible]

FOR ORDERS AFFECTING DISPOSAL OR USE OF
UNIDENTIFIED LANDS WITHDRAWN FOR CLASSIFICATION,
MINERALS, WATER AND/OR OTHER PUBLIC PURPOSES,
REFER TO INDEX OF MISCELLANEOUS DOCUMENTS.

All Tp included in Wd Prescott NF Proc 6 10/21/1899

MDS 12 E1/2

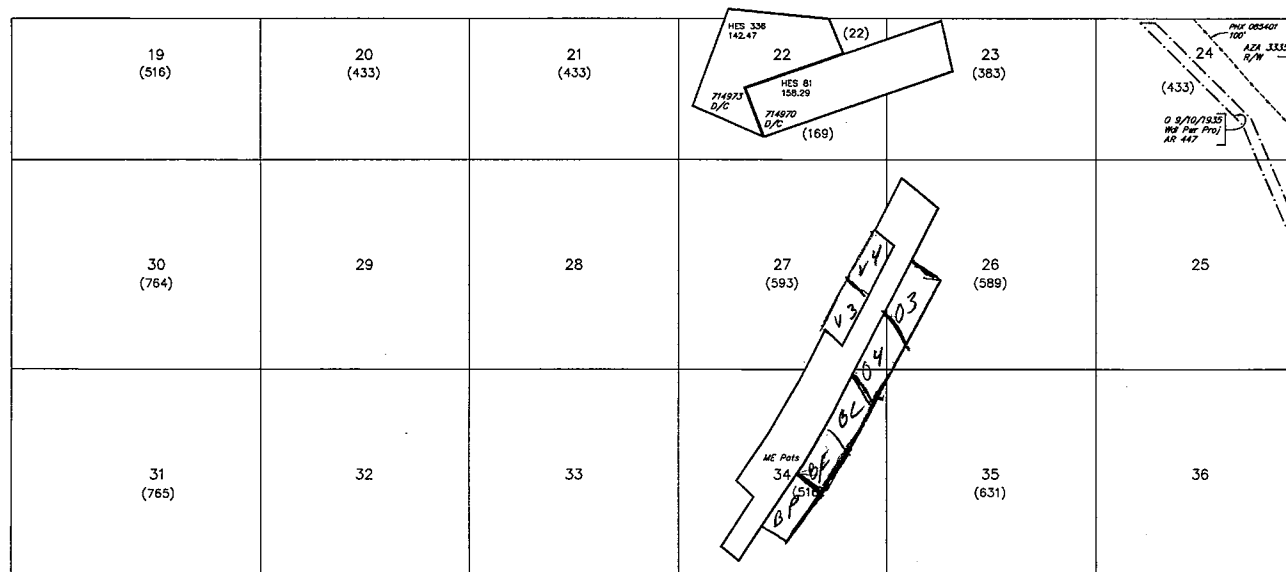

SCALE in chains

WARNING STATEMENT
This plot is the Bureau's Record of Title, and should be used only as a graphic display of the township survey data. Records hereon do not reflect title changes which may have been affected by lateral movements of rivers or other bodies of water. Refer to the cadastral surveys for official survey information.

CURRENT TO	GS	GSR Mer
10-28-2008	ACAD	T $11\frac{1}{2}$ N
		R 1 E

